

Truffle Cake 1 Gram

Lab Sample Number: F505050-01 - Date reported: June 17, 2025

Client: Red Dragon Novelty, Inc.

Address: 145 Horizon Ct. Lakeland, FL 33813

Phone: (321)795-7750

Project: Red Dragon Exotic 05/06/2025

Permit Type: 448

Manufacturer Food Entity Number: 416771

Distributor Food Entity Number: 423320

Manufacturer Permit Number: 2026-R-2198776

Distributor Permit Number: 2025-N-2147798

Lab Sample Number: F505050-01

Date Sampled: 05/06/2025

Date Received: 05/06/2025



Compliance for Retail

SUMMARY



POTENCY

Tested



TERPENES

Not Tested



PESTICIDES

Pass



HEAVY METALS

Pass



RESIDUAL SOLVENTS

Not Tested



MICROBIAL TESTING

Pass

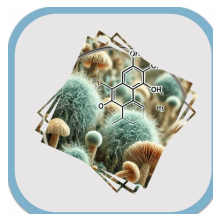

MYCOTOXINS

Pass



MOISTURE CONTENT

Pass



FOREIGN MATERIALS

Pass



WATER ACTIVITY

Pass

This report shall not be reproduced except in its entirety without the written approval of AccuScience Laboratories. The results of this report relate only to the material or product analyzed. Test results are confidential unless explicitly waived otherwise. This laboratory is accredited in accordance with International Standard ISO/IEC 17025.



PJLA
Testing
Accreditation#: 109150



Dr. Harry Behzadi, PhD.
President, CEO



Truffle Cake 1 Gram

Lab Sample Number: F505050-01 - Date reported: June 17, 2025

Cannabinoids Summary Profile

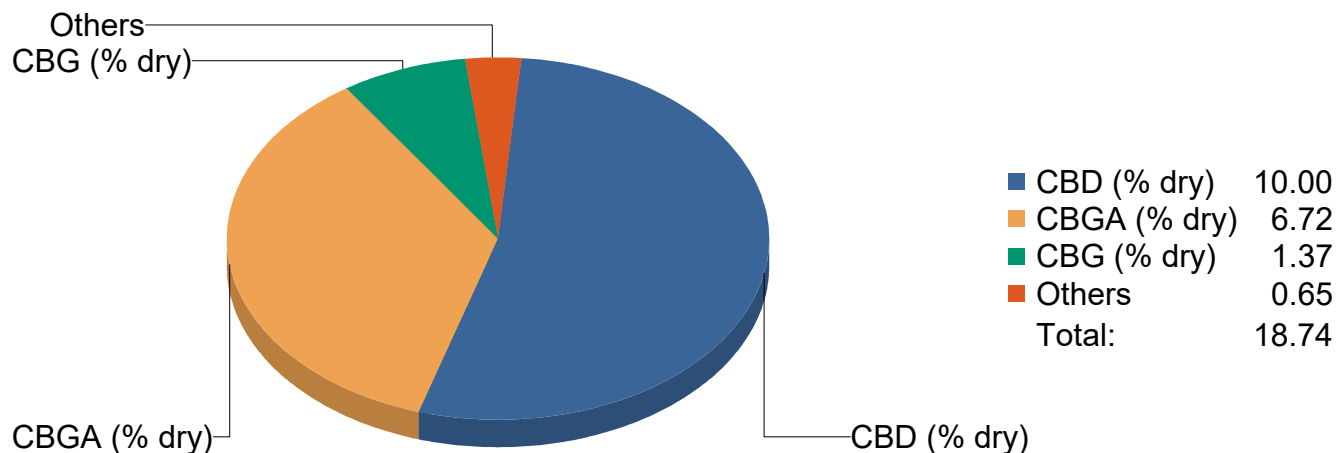

18.74%
Total
Cannabinoids

0.062%
Δ9-THC

0.286%
Total THC

10.0%
Total CBD

This report shall not be reproduced except in its entirety without the written approval of AccuScience Laboratories. The results of this report relate only to the material or product analyzed. Test results are confidential unless explicitly waived otherwise. This laboratory is accredited in accordance with International Standard ISO/IEC 17025.

Truffle Cake 1 Gram

Lab Sample Number: F505050-01 - Date reported: June 17, 2025

Potency (as Received)

Tested

Date Prepared: 06/16/2025
Date Analyzed: 06/16/2025
Lab Batch: B25F050

Prep ID: JG
Analyst ID: JG

Sample Prep: 1.0013 g / 10 mL
Prep/Analysis Method: ACCU LAB SOP15
Instrument: HPLC-DAD

Analyte	CAS Number	Dilution	LOQ %	Results	
				%	mg/g
Cannabichromene (CBC)	20675-51-8	10	0.0400	0.246	2.46
Cannabichromenic acid (CBCA)	185505-15-1	10	0.0400	0.084	0.840
Cannabidiol (CBD)	13956-29-1	100	0.400	10.0	100
Cannabidiolic acid (CBDA)	1244-58-2	10	0.0400	ND	ND
Cannabidivarin (CBDV)	24274-48-4	10	0.0400	ND	ND
Cannabidivarinic acid (CBDVA)	31932-13-5	10	0.0400	ND	ND
Cannabigerol (CBG)	25654-31-3	100	0.400	1.37	13.7
Cannabigerolic acid (CBGA)	25555-57-1	100	0.400	6.72	67.2
Cannabinol (CBN)	521-35-7	10	0.0400	ND	ND
Δ8-Tetrahydrocannabinol (Δ8-THC)	5957-75-5	10	0.0400	ND	ND
Δ9-Tetrahydrocannabinol (Δ9-THC)	1972-08-3	10	0.0400	0.062	0.620
Δ9-Tetrahydrocannabinolic acid (THCA)	23978-85-0	10	0.0400	0.255	2.55
Tetrahydrocannabivarin (THCV)	31262-37-0	10	0.0400	ND	ND
Tetrahydrocannabivarinic acid (THCVA)	39986-26-0	10	0.0400	ND	ND

Definitions and Abbreviations:

Total CBD = CBD + (CBDA * 0.877), Total THC = THCA * 0.877 + Delta 9 THC, LOQ = Limit of Quantitation, ND = Non-Detect.

This report shall not be reproduced except in its entirety without the written approval of AccuScience Laboratories. The results of this report relate only to the material or product analyzed. Test results are confidential unless explicitly waived otherwise. This laboratory is accredited in accordance with International Standard ISO/IEC 17025.



PJLA
Testing
Accreditation#: 109150



Dr. Harry Behzadi, PhD.
President, CEO



Truffle Cake 1 Gram

Lab Sample Number: F505050-01 - Date reported: June 17, 2025

Pesticides

Pass

Date Prepared: 06/07/2025

Prep ID: KF

Sample Prep: 1.0326 g / 10 mL

Date Analyzed: 06/12/2025

Analyst ID: AJ

Instrument: LC-MS/MS

Lab Batch: B25F021

Analysis Method: ACCU LAB SOP18

Analyte	Dil.	Action Limit ppb	LOQ ppb	Results ppb	Status
Abamectin	100	100	48	ND	Pass
Acephate	100	100	48	ND	Pass
Acequinocyl	100	100	48	ND	Pass
Acetamiprid	100	100	48	ND	Pass
Aldicarb	100	100	48	ND	Pass
Azoxystrobin	100	100	48	ND	Pass
Bifenazate	100	100	48	ND	Pass
Bifenthrin	100	100	48	ND	Pass
Boscalid	100	100	48	ND	Pass
Carbaryl	100	500	48	ND	Pass
Carbofuran	100	100	48	ND	Pass
Chlorantraniliprole	100	1000	48	ND	Pass
Chlorfenapyr	100	100	48	ND	Pass
Chlormequat	100	1000	48	ND	Pass
Chlorpyrifos	100	100	48	ND	Pass
Clofentezine	100	200	48	ND	Pass
Coumaphos	100	100	48	ND	Pass
Cyfluthrin	100	500	48	ND	Pass
Cypermethrin	100	500	48	ND	Pass
Daminozide	100	100	48	ND	Pass
Diazinon	100	100	48	ND	Pass
Dichlorvos	100	100	48	ND	Pass
Dimethoate	100	100	48	ND	Pass
Dimethomorph	100	200	48	ND	Pass
Ethoprophos	100	100	48	ND	Pass
Etofenprox	100	100	48	ND	Pass
Etoxazole	100	100	48	ND	Pass
Fenhexamid	100	100	48	ND	Pass
Fenoxycarb	100	100	48	ND	Pass
Fenpyroximate	100	100	48	ND	Pass
Fipronil	100	100	48	ND	Pass
Flonicamid	100	100	48	ND	Pass
Fludioxonil	100	100	48	ND	Pass
Hexythiazox	100	100	48	ND	Pass
Imazalil	100	100	48	ND	Pass
Imidacloprid	100	400	48	ND	Pass

Analyte	Dil.	Action Limit ppb	LOQ ppb	Results ppb	Status
Kresoxim methyl	100	100	48	ND	Pass
Malathion	100	200	48	ND	Pass
Metaxyl	100	100	48	ND	Pass
Methiocarb	100	100	48	ND	Pass
Methomyl	100	100	48	ND	Pass
Mevinphos	100	100	48	ND	Pass
Myclobutanil	100	100	48	ND	Pass
Naled	100	250	48	ND	Pass
Oxamyl	100	500	48	ND	Pass
Paclobutrazol	100	100	48	ND	Pass
Permethrin	100	100	48	ND	Pass
Phosmet	100	100	48	ND	Pass
Piperonyl butoxide	100	3000	48	ND	Pass
Prallethrin	100	100	48	ND	Pass
Propiconazole	100	100	48	ND	Pass
Propoxur	100	100	48	ND	Pass
Pyrethrins	100	500	48	ND	Pass
Pyridaben	100	200	48	ND	Pass
Spinetoram J	100	200	48	ND	Pass
Spinetoram L	100	200	48	ND	Pass
Spinosyn A	100	100	48	ND	Pass
Spinosyn D	100	100	48	ND	Pass
Spiromesifen	100	100	48	ND	Pass
Spirotetramat	100	100	48	ND	Pass
Spiroxamine	100	100	48	ND	Pass
Tebuconazole	100	100	48	ND	Pass
Thiacloprid	100	100	48	ND	Pass
Thiamethoxam	100	500	48	ND	Pass
Trifloxystrobin	100	100	48	ND	Pass
Captan	1	700	60	ND	Pass
Chlordane	1	100	12	ND	Pass
Methyl parathion	1	100	12	ND	Pass
Pentachloronitrobenze	1	150	12	ND	Pass

This report shall not be reproduced except in its entirety without the written approval of AccuScience Laboratories. The results of this report relate only to the material or product analyzed. Test results are confidential unless explicitly waived otherwise. This laboratory is accredited in accordance with International Standard ISO/IEC 17025.

Truffle Cake 1 Gram

Lab Sample Number: F505050-01 - Date reported: June 17, 2025

Mycotoxins

Pass

Date Prepared: 06/07/2025

Extracted By: KF

Sample Prep: 1.0326 g / 10 mL

Date Analyzed: 06/12/2025

Analyzed By: AJ

Instrument: LC-MS/MS

Lab Batch: B25F021

Analysis Method: ACCU LAB SOP18

Analyte	CAS Number	Dil.	Action Limit ppb	LOQ ppb	Results ppb	Status
Aflatoxin B1	1162-65-8	100	20	9.7	ND	Pass
Aflatoxin B2	7220-81-7	100	20	9.7	ND	Pass
Aflatoxin G1	1165-39-5	100	20	9.7	ND	Pass
Aflatoxin G2	7241-98-7	100	20	9.7	ND	Pass
Ochratoxin A	303-47-9	100	20	9.7	ND	Pass

Definitions and Abbreviations:

LOQ = Limit of Quantitation, Dil. = Dilution Factor, **ppb** = parts per billion, **(ND)** = Non-Detect.

Heavy Metals

Pass

Date Prepared: 05/08/2025

Digested By: TJ

Sample Prep: 1.04 g / 50 mL

Date Analyzed: 07/29/2025

Analyzed By: JG

Instrument: ICP-MS

Lab Batch: B25D032

Analysis Method: ACCU LAB SOP19

Analyte	CAS Number	Dil.	Action Limit ppb	LOQ ppb	Results ppb	Status
Arsenic	7440-38-2	1	200	100	ND	Pass
Cadmium	7440-43-9	1	200	100	110	Pass
Lead	7439-92-1	1	500	100	ND	Pass
Mercury	7439-97-6	1	200	100	ND	Pass

Definitions and Abbreviations:

LOQ = Limit of Quantitation, Dil. = Dilution Factor, **(ppb)** = parts per billion, **(ND)** = Non-Detect.

Total Contaminant Load

Total Contaminant Load	Action Limit ppb	Results ppb	Status
Total Contaminant Load - Pesticides & Herbicides	5,000	ND	Pass
Total Contaminant Load - Heavy Metals	5,000	110	Pass
Total Contaminant Load - Overall Sum	5,000	110	Pass

Total Contaminant Load (TCL): The sum of all Heavy Metals and Agricultural Agents present above the LOQ.

This report shall not be reproduced except in its entirety without the written approval of AccuScience Laboratories. The results of this report relate only to the material or product analyzed. Test results are confidential unless explicitly waived otherwise. This laboratory is accredited in accordance with International Standard ISO/IEC 17025.

Truffle Cake 1 Gram

Lab Sample Number: F505050-01 - Date reported: June 17, 2025

Microbials

Pass

Date Prepared: 05/07/2025

Date Analyzed: 05/09/2025

Lab Batch: B25D055

Analysis Method: ACCU LAB SOP14 (Microbials Analysis)

Analyte	Action Limit	Sample Prep	ID Prep/ Analyst	Results				Status
				LOQ CFU/g	Quantitation CFU/g	Quantitative Technique	PCR Detection	
Total Yeast and Mold	100000 CFU/ 1 g	1.03 g / 1 g	EG/ES	10000	ND	Plate	N/A	Pass
E. Coli	1 CFU/ 1 g	1 g / 1 g	ES/ES	1	ND	Plate	N/A	Pass
Salmonella	1 CFU/ 1 g	1 g / 1 g	ES/ES	1	ND	Plate	N/A	Pass
Listeria	1 CFU/ 1 g	1 g / 1 g	ES/ES	1	ND	Plate	N/A	Pass
Aspergillus Flavus	1 CFU/ 1 g	1.03 g / 1 g	EG/ES	1	N/A	N/A	ND	Pass
Aspergillus Fumigatus	1 CFU/ 1 g	1.03 g / 1 g	EG/ES	1	N/A	N/A	ND	Pass
Aspergillus Niger	1 CFU/ 1 g	1.03 g / 1 g	EG/ES	1	N/A	N/A	ND	Pass
Aspergillus Terreus	1 CFU/ 1 g	1.03 g / 1 g	EG/ES	1	N/A	N/A	ND	Pass
E. coli specific gene	1 CFU/ 1 g	1.03 g / 1 g	EG/ES	1	N/A	N/A	ND	Pass
E. coli/shigella spp.	1 CFU/ 1 g	1.03 g / 1 g	EG/ES	1	N/A	N/A	ND	Pass
Salmonella specific gene	1 CFU/ 1 g	1.03 g / 1 g	EG/ES	1	N/A	N/A	ND	Pass
Stx1 gene	1 CFU/ 1 g	1.03 g / 1 g	EG/ES	1	N/A	N/A	ND	Pass
Stx2 gene	1 CFU/ 1 g	1.03 g / 1 g	EG/ES	1	N/A	N/A	ND	Pass

Definitions and Abbreviations:

LOQ = Limit of Quantitation, (CFU/g) = Colony Forming Unit per gram, (ND) = Non-Detect.

Water Activity

Pass

Date Prepared: 05/09/2025

Prep ID: TJ

Sample Prep: 0.5 g / 0.5 g

Date Analyzed: 05/09/2025

Analyst ID: TJ

Instrument: Rotronic Water Activity Probe

Lab Batch: B25E014

Analysis Method: ACCU LAB SOP10

Analyte	Action Limit	Result	Status
	A_w	A_w	
Water Activity	0.65	0.50	Pass

Moisture Content

Pass

Date Prepared: 05/09/2025

Prep ID: TJ

Sample Prep: 0.5 g / 0.5 g

Date Analyzed: 05/09/2025

Analyst ID: TJ

Instrument: OHAUS MB90

Lab Batch: B25E014

Analysis Method: ACCU LAB SOP11

Analyte	Action Limit	Result	Status
	%	%	
Percent Moisture	15	9.9	Pass

This report shall not be reproduced except in its entirety without the written approval of AccuScience Laboratories. The results of this report relate only to the material or product analyzed. Test results are confidential unless explicitly waived otherwise. This laboratory is accredited in accordance with International Standard ISO/IEC 17025.

Truffle Cake 1 Gram

Lab Sample Number: F505050-01 - Date reported: June 17, 2025

Foreign Materials

Pass

Date Prepared: 05/09/2025	Prep ID: JG	Sample Prep: 0.5 g / 0.5 g
Date Analyzed: 06/16/2025	Analyst ID: JG	Instrument: Visual Inspection
Lab Batch: B25E014		Analysis Method: ACCU LAB SOP04

Analyte	Action Limit (% by wt)	Results	Status
Foreign Material	1%	Pass	Pass

Cannabinoids (Dry-Weight-Corrected)

Date Prepared: 06/16/25 14:37	Prep ID: JG	Sample Prep: 1.0013 g / 10 mL
Date Analyzed: 06/16/25 14:44	Analyst ID: JG	Instrument: HPLC-DAD
Lab Batch: B25F050		Prep/Analysis Method: ACCU LAB SOP15

Analyte	CAS Number	Dilution	LOQ %	Results	
				%	mg/g
Cannabichromene (CBC)	20675-51-8	10	0.0444	0.273	2.73
Cannabichromenic acid (CBCA)	185505-15-1	10	0.0444	0.0934	0.934
Cannabidiol (CBD)	13956-29-1	100	0.444	11.1	111
Cannabidiolic acid (CBDA)	1244-58-2	10	0.0444	ND	ND
Cannabidivarin (CBDV)	24274-48-4	10	0.0444	ND	ND
Cannabidivarinic acid (CBDVA)	31932-13-5	10	0.0444	ND	ND
Cannabigerol (CBG)	25654-31-3	100	0.444	1.52	15.2
Cannabigerolic acid (CBGA)	25555-57-1	100	0.444	7.46	74.6
Cannabinol (CBN)	521-35-7	10	0.0444	ND	ND
delta-8-Tetrahydrocannabinol (delta-8-THC)	5957-75-5	10	0.0444	ND	ND
delta-9-Tetrahydrocannabinol (delta-9-THC)	1972-08-3	10	0.0444	0.0685	0.685
delta-9-Tetrahydrocannabinolic acid (THCA)	23978-85-0	10	0.0444	0.283	2.83
Tetrahydrocannabivarin (THCV)	31262-37-0	10	0.0444	ND	ND
Tetrahydrocannabivarinic acid (THCVA)	39986-26-0	10	0.0444	ND	ND

Definitions and Abbreviations:

Total CBD = CBD + (CBDA * 0.877), **Total THC** = THCA * 0.877 + Delta 9 THC, **LOQ** = Limit of Quantitation, **ND** = Non-Detect.

This report shall not be reproduced except in its entirety without the written approval of AccuScience Laboratories. The results of this report relate only to the material or product analyzed. Test results are confidential unless explicitly waived otherwise. This laboratory is accredited in accordance with International Standard ISO/IEC 17025.

Truffle Cake 3.5 Gram

Lab Sample Number: F505050-02 - Date reported: June 17, 2025

Client: Red Dragon Novelty, Inc.

Address: 145 Horizon Ct. Lakeland, FL 33813

Phone: (321)795-7750

Project: Red Dragon Exotic 05/06/2025

Permit Type: 448

Manufacturer Food Entity Number: 416771

Distributor Food Entity Number: 423320

Manufacturer Permit Number: 2026-R-2198776

Distributor Permit Number: 2025-N-2147798

Lab Sample Number: F505050-02

Date Sampled: 05/06/2025

Date Received: 05/06/2025



Compliance for Retail

SUMMARY



THC & CBD

POTENCY

Tested



TERPENES

Not Tested



PESTICIDES

Pass



HEAVY METALS

Pass



RESIDUAL SOLVENTS

Not Tested



MICROBIAL TESTING

Pass

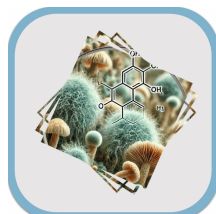

MYCOTOXINS

Pass



MOISTURE CONTENT

Pass



FOREIGN MATERIALS

Pass



WATER ACTIVITY

Pass

This report shall not be reproduced except in its entirety without the written approval of AccuScience Laboratories. The results of this report relate only to the material or product analyzed. Test results are confidential unless explicitly waived otherwise. This laboratory is accredited in accordance with International Standard ISO/IEC 17025.

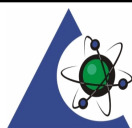

PJLA
Testing
Accreditation#: 109150



Dr. Harry Behzadi, PhD.
President, CEO



Truffle Cake 3.5 Gram

Lab Sample Number: F505050-02 - Date reported: June 17, 2025

Cannabinoids Summary Profile

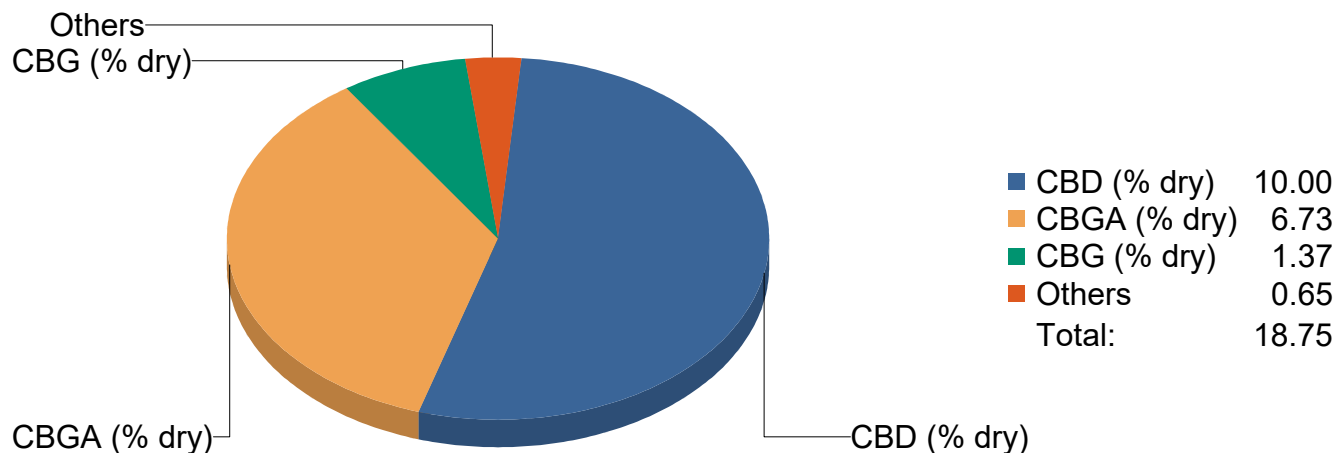

18.75%
Total
Cannabinoids

0.062%
Δ9-THC

0.286%
Total THC

10.0%
Total CBD

This report shall not be reproduced except in its entirety without the written approval of AccuScience Laboratories. The results of this report relate only to the material or product analyzed. Test results are confidential unless explicitly waived otherwise. This laboratory is accredited in accordance with International Standard ISO/IEC 17025.

Truffle Cake 3.5 Gram

Lab Sample Number: F505050-02 - Date reported: June 17, 2025

Potency (as Received)

Tested

Date Prepared: 07/01/2025
Date Analyzed: 07/24/2025
Lab Batch: B25F050

Prep ID: JG
Analyst ID: JG

Sample Prep: 1.0013 g / 10 mL
Prep/Analysis Method: ACCU LAB SOP15
Instrument: HPLC-DAD

Analyte	CAS Number	Dilution	LOQ %	Results	
				%	mg/g
Cannabichromene (CBC)	20675-51-8	10	0.0400	0.245	2.45
Cannabichromenic acid (CBCA)	185505-15-1	10	0.0400	0.084	0.840
Cannabidiol (CBD)	13956-29-1	100	0.400	10.0	100
Cannabidiolic acid (CBDA)	1244-58-2	10	0.0400	ND	ND
Cannabidivarin (CBDV)	24274-48-4	10	0.0400	ND	ND
Cannabidivarinic acid (CBDVA)	31932-13-5	10	0.0400	ND	ND
Cannabigerol (CBG)	25654-31-3	100	0.400	1.37	13.7
Cannabigerolic acid (CBGA)	25555-57-1	100	0.400	6.73	67.3
Cannabinol (CBN)	521-35-7	10	0.0400	ND	ND
Δ8-Tetrahydrocannabinol (Δ8-THC)	5957-75-5	10	0.0400	ND	ND
Δ9-Tetrahydrocannabinol (Δ9-THC)	1972-08-3	10	0.0400	0.062	0.620
Δ9-Tetrahydrocannabinolic acid (THCA)	23978-85-0	10	0.0400	0.255	2.55
Tetrahydrocannabivarin (THCV)	31262-37-0	10	0.0400	ND	ND
Tetrahydrocannabivarinic acid (THCVA)	39986-26-0	10	0.0400	ND	ND

Definitions and Abbreviations:

Total CBD = CBD + (CBDA * 0.877), Total THC = THCA * 0.877 + Delta 9 THC, LOQ = Limit of Quantitation, ND = Non-Detect.

This report shall not be reproduced except in its entirety without the written approval of AccuScience Laboratories. The results of this report relate only to the material or product analyzed. Test results are confidential unless explicitly waived otherwise. This laboratory is accredited in accordance with International Standard ISO/IEC 17025.



PJLA
Testing
Accreditation#: 109150



Dr. Harry Behzadi, PhD.
President, CEO



Truffle Cake 3.5 Gram

Lab Sample Number: F505050-02 - Date reported: June 17, 2025

Pesticides

Pass

Date Prepared: 07/10/2025

Prep ID: AJ

Sample Prep: 1.0326 g / 10 mL

Date Analyzed: 07/10/2025

Analyst ID: AJ

Instrument: LC-MS/MS

Lab Batch: B25F070

Analysis Method: ACCU LAB SOP18

Analyte	Dil.	Action Limit ppb	LOQ ppb	Results ppb	Status
Abamectin	10	100	4.8	ND	Pass
Acephate	10	100	4.8	ND	Pass
Acequinocyl	10	100	4.8	ND	Pass
Acetamiprid	10	100	4.8	ND	Pass
Aldicarb	10	100	4.8	ND	Pass
Azoxystrobin	10	100	4.8	ND	Pass
Bifenazate	10	100	4.8	ND	Pass
Bifenthrin	10	100	4.8	ND	Pass
Boscalid	10	100	4.8	ND	Pass
Carbaryl	10	500	4.8	ND	Pass
Carbofuran	10	100	4.8	ND	Pass
Chlorantraniliprole	10	1000	4.8	ND	Pass
Chlorfenapyr	10	100	4.8	ND	Pass
Chlormequat	10	1000	4.8	ND	Pass
Chlorpyrifos	10	100	4.8	ND	Pass
Clofentezine	10	200	4.8	ND	Pass
Coumaphos	10	100	4.8	ND	Pass
Cyfluthrin	10	500	4.8	ND	Pass
Cypermethrin	10	500	4.8	ND	Pass
Daminozide	10	100	4.8	ND	Pass
Diazinon	10	100	4.8	ND	Pass
Dichlorvos	10	100	4.8	ND	Pass
Dimethoate	10	100	4.8	ND	Pass
Dimethomorph	10	200	4.8	ND	Pass
Ethoprophos	10	100	4.8	ND	Pass
Etofenprox	10	100	4.8	ND	Pass
Etoxazole	10	100	4.8	ND	Pass
Fenhexamid	10	100	4.8	ND	Pass
Fenoxycarb	10	100	4.8	ND	Pass
Fenproxiimate	10	100	4.8	ND	Pass
Fipronil	10	100	4.8	ND	Pass
Flonicamid	10	100	4.8	ND	Pass
Fludioxonil	10	100	4.8	ND	Pass
Hexythiazox	10	100	4.8	ND	Pass
Imazalil	10	100	4.8	ND	Pass
Imidacloprid	10	400	4.8	ND	Pass

Analyte	Dil.	Action Limit ppb	LOQ ppb	Results ppb	Status
Kresoxim methyl	10	100	4.8	ND	Pass
Malathion	10	200	4.8	ND	Pass
Metaxyl	10	100	4.8	ND	Pass
Methiocarb	10	100	4.8	ND	Pass
Methomyl	10	100	4.8	ND	Pass
Mevinphos	10	100	4.8	ND	Pass
Myclobutanil	10	100	4.8	ND	Pass
Naled	10	250	4.8	ND	Pass
Oxamyl	10	500	4.8	ND	Pass
Paclobutrazol	10	100	4.8	ND	Pass
Permethrin	10	100	4.8	ND	Pass
Phosmet	10	100	4.8	ND	Pass
Piperonyl butoxide	10	3000	4.8	ND	Pass
Prallethrin	10	100	4.8	ND	Pass
Propiconazole	10	100	4.8	ND	Pass
Propoxur	10	100	4.8	ND	Pass
Pyrethrins	10	500	4.8	ND	Pass
Pyridaben	10	200	4.8	ND	Pass
Spinetoram J	10	200	4.8	ND	Pass
Spinetoram L	10	200	4.8	ND	Pass
Spinosyn A	10	100	4.8	ND	Pass
Spinosyn D	10	100	4.8	ND	Pass
Spiromesifen	10	100	4.8	ND	Pass
Spirotetramat	10	100	4.8	ND	Pass
Spiroxamine	10	100	4.8	ND	Pass
Tebuconazole	10	100	4.8	ND	Pass
Thiacloprid	10	100	4.8	ND	Pass
Thiamethoxam	10	500	4.8	ND	Pass
Trifloxystrobin	10	100	4.8	ND	Pass
Captan	1	700	120	ND	Pass
Chlordane	1	100	25	ND	Pass
Methyl parathion	1	100	25	ND	Pass
Pentachloronitrobenze	1	150	25	ND	Pass

This report shall not be reproduced except in its entirety without the written approval of AccuScience Laboratories. The results of this report relate only to the material or product analyzed. Test results are confidential unless explicitly waived otherwise. This laboratory is accredited in accordance with International Standard ISO/IEC 17025.

Truffle Cake 3.5 Gram

Lab Sample Number: F505050-02 - Date reported: June 17, 2025

Mycotoxins

Pass

Date Prepared: 07/10/2025

Extracted By: AJ

Sample Prep: 1.0326 g / 10 mL

Date Analyzed: 07/10/2025

Analyzed By: AJ

Instrument: LC-MS/MS

Lab Batch: B25F070

Analysis Method: ACCU LAB SOP18

Analyte	CAS Number	Dil.	Action Limit ppb	LOQ ppb	Results ppb	Status
Aflatoxin B1	1162-65-8	10	20	1.0	ND	Pass
Aflatoxin B2	7220-81-7	10	20	1.0	ND	Pass
Aflatoxin G1	1165-39-5	10	20	1.0	ND	Pass
Aflatoxin G2	7241-98-7	10	20	1.0	ND	Pass
Ochratoxin A	303-47-9	10	20	1.0	ND	Pass

Definitions and Abbreviations:

LOQ = Limit of Quantitation, Dil. = Dilution Factor, **ppb** = parts per billion, **(ND)** = Non-Detect.

Heavy Metals

Pass

Date Prepared: 07/24/2025

Digested By: JG

Sample Prep: 1.01 g / 50 mL

Date Analyzed: 07/29/2025

Analyzed By: JG

Instrument: ICP-MS

Lab Batch: B25G091

Analysis Method: ACCU LAB SOP19

Analyte	CAS Number	Dil.	Action Limit ppb	LOQ ppb	Results ppb	Status
Arsenic	7440-38-2	1	200	100	ND	Pass
Cadmium	7440-43-9	1	200	100	110	Pass
Lead	7439-92-1	1	500	100	ND	Pass
Mercury	7439-97-6	1	200	100	ND	Pass

Definitions and Abbreviations:

LOQ = Limit of Quantitation, Dil. = Dilution Factor, **(ppb)** = parts per billion, **(ND)** = Non-Detect.

Total Contaminant Load

Total Contaminant Load	Action Limit ppb	Results ppb	Status
Total Contaminant Load - Pesticides & Herbicides	5,000	ND	Pass
Total Contaminant Load - Heavy Metals	5,000	110	Pass
Total Contaminant Load - Overall Sum	5,000	110	Pass

Total Contaminant Load (TCL): The sum of all Heavy Metals and Agricultural Agents present above the LOQ.

This report shall not be reproduced except in its entirety without the written approval of AccuScience Laboratories. The results of this report relate only to the material or product analyzed. Test results are confidential unless explicitly waived otherwise. This laboratory is accredited in accordance with International Standard ISO/IEC 17025.

Truffle Cake 3.5 Gram

Lab Sample Number: F505050-02 - Date reported: June 17, 2025

Microbials

Pass

Date Prepared: 07/21/2025

Date Analyzed: 07/23/2025

Lab Batch: B25G075

Analysis Method: ACCU LAB SOP14 (Microbials Analysis)

Analyte	Action Limit	Sample Prep	ID Prep/ Analyst	Results				Status
				LOQ CFU/g	Quantitation CFU/g	Quantitative Technique	PCR Detection	
Total Yeast and Mold	100000 CFU/ 1 g	1 g / 1 g	JG/EG	10000	ND	Plate	N/A	Pass
Aspergillus Flavus	1 CFU/ 1 g	1 g / 1 g	JG/EG	1	N/A	N/A	ND	Pass
Aspergillus Fumigatus	1 CFU/ 1 g	1 g / 1 g	JG/EG	1	N/A	N/A	ND	Pass
Aspergillus Niger	1 CFU/ 1 g	1 g / 1 g	JG/EG	1	N/A	N/A	ND	Pass
Aspergillus Terreus	1 CFU/ 1 g	1 g / 1 g	JG/EG	1	N/A	N/A	ND	Pass
E. coli specific gene	1 CFU/ 1 g	1 g / 1 g	JG/EG	1	N/A	N/A	ND	Pass
E. coli/shigella spp.	1 CFU/ 1 g	1 g / 1 g	JG/EG	1	N/A	N/A	ND	Pass
Salmonella specific gene	1 CFU/ 1 g	1 g / 1 g	JG/EG	1	N/A	N/A	ND	Pass
Stx1 gene	1 CFU/ 1 g	1 g / 1 g	JG/EG	1	N/A	N/A	ND	Pass
Stx2 gene	1 CFU/ 1 g	1 g / 1 g	JG/EG	1	N/A	N/A	ND	Pass

Definitions and Abbreviations:

LOQ = Limit of Quantitation, (CFU/g) = Colony Forming Unit per gram, (ND) = Non-Detect.

Water Activity

Pass

Date Prepared: 07/25/2025

Prep ID: JG

Sample Prep: 0.5 g / 0.5 g

Date Analyzed: 07/25/2025

Analyst ID: DEB

Instrument: Rotronic Water Activity Probe

Lab Batch: B25G055

Analysis Method: ACCU LAB SOP10

Analyte	Action Limit A_w	Result A_w	Status
Water Activity	0.65	0.41	Pass

Moisture Content

Pass

Date Prepared: 07/25/2025

Prep ID: JG

Sample Prep: 0.5 g / 0.5 g

Date Analyzed: 07/25/2025

Analyst ID: DEB

Instrument: OHAUS MB90

Lab Batch: B25G055

Analysis Method: ACCU LAB SOP11

Analyte	Action Limit %	Result %	Status
Percent Moisture	15	6.3	Pass

This report shall not be reproduced except in its entirety without the written approval of AccuScience Laboratories. The results of this report relate only to the material or product analyzed. Test results are confidential unless explicitly waived otherwise. This laboratory is accredited in accordance with International Standard ISO/IEC 17025.

Truffle Cake 3.5 Gram

Lab Sample Number: F505050-02 - Date reported: June 17, 2025

Foreign Materials

Pass

Date Prepared: 07/15/2025

Prep ID: JG

Sample Prep: 0.5 g / 0.5 g

Date Analyzed: 07/25/2025

Analyst ID: DEB

Instrument: Visual Inspection

Lab Batch: B25G055

Analysis Method: ACCU LAB SOP04

Analyte	Action Limit (% by wt)	Results	Status
Foreign Material	1%	Pass	Pass

Cannabinoids (Dry-Weight-Corrected)

Date Prepared: 07/01/25 14:37

Prep ID: JG

Sample Prep: 1.0013 g / 10 mL

Date Analyzed: 07/24/25 12:01

Analyst ID: JG

Instrument: HPLC-DAD

Lab Batch: B25F050

Prep/Analysis Method: ACCU LAB SOP15

Analyte	CAS Number	Dilution	LOQ %	Results	
				%	mg/g
Cannabichromene (CBC)	20675-51-8	10	0.0427	0.262	2.62
Cannabichromenic acid (CBCA)	185505-15-1	10	0.0427	0.0899	0.899
Cannabidiol (CBD)	13956-29-1	100	0.427	10.7	107
Cannabidiolic acid (CBDA)	1244-58-2	10	0.0427	ND	ND
Cannabidivarin (CBDV)	24274-48-4	10	0.0427	ND	ND
Cannabidivarinic acid (CBDVA)	31932-13-5	10	0.0427	ND	ND
Cannabigerol (CBG)	25654-31-3	100	0.427	1.46	14.6
Cannabigerolic acid (CBGA)	25555-57-1	100	0.427	7.18	71.8
Cannabinol (CBN)	521-35-7	10	0.0427	ND	ND
delta-8-Tetrahydrocannabinol (delta-8-THC)	5957-75-5	10	0.0427	ND	ND
delta-9-Tetrahydrocannabinol (delta-9-THC)	1972-08-3	10	0.0427	0.0659	0.659
delta-9-Tetrahydrocannabinolic acid (THCA)	23978-85-0	10	0.0427	0.272	2.72
Tetrahydrocannabivarin (THCV)	31262-37-0	10	0.0427	ND	ND
Tetrahydrocannabivarinic acid (THCVA)	39986-26-0	10	0.0427	ND	ND

Definitions and Abbreviations:

Total CBD = CBD + (CBDA * 0.877), Total THC = THCA * 0.877 + Delta 9 THC, LOQ = Limit of Quantitation, ND = Non-Detect.

This report shall not be reproduced except in its entirety without the written approval of AccuScience Laboratories. The results of this report relate only to the material or product analyzed. Test results are confidential unless explicitly waived otherwise. This laboratory is accredited in accordance with International Standard ISO/IEC 17025.